

5217 Northwest Drive
Bellingham, WA 98226
(360) 312-1103
(360) 312-1804 - fax
www.whatcomday.org

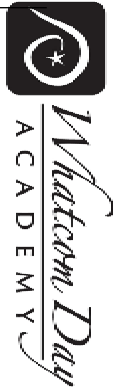

Summer Discovery Day Camp

June 21 - August 13, 2010

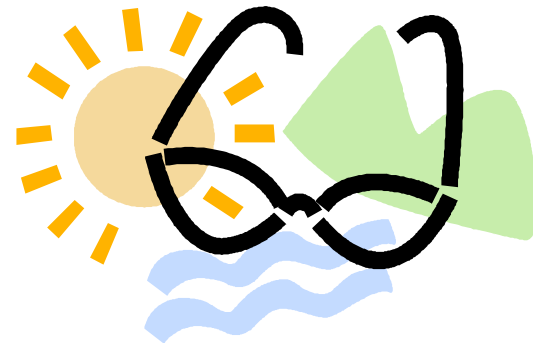

A Summer of Exploration Our Global World and Beyond!

Keep this section for your records.

Space 6/21-6/25

To infinity and beyond! Blast off with us as we explore the planets, stars and galaxies. Could there be life out there?

Islands 6/28-7/2

Cruise around the world discovering strange creatures, mysterious statues and fascinating cultures on isolated islands.

Caves/Canyons 7/5-7/9

Hold onto your flashlight as we explore deep canyons and dark caves filled with nocturnal creatures, stalagmites and underground rivers.

Polar Regions 7/12-7/16

Penguins, polar bears, muskoxen and walrus - put on your parka for this adventure to the lands of ice and snow.

Deserts 7/19-7/23

Is that a mirage I see? Search for an oasis as we journey through hot deserts looking for meerkats, tortoises, and burrowing owls. Watch out for the cactus!

Tropical Jungles 7/26-7/30

Swing through the trees from vine to vine as we venture through the humid rainforest looking for rare species of flowers and animals.

Oceans 8/2-8/6

Let's go deep sea diving and explore a world filled with coral reefs, sharks, and giant squid. Get in your submersible to go even deeper where creatures make their own light in the pitch dark.

Mountains/Forests 8/9-8/13

Hike through mountain forests and scale the highest peaks. Keep your binoculars handy as we might get a glimpse of grizzly bears or mountain sheep.

Come with us on a journey of exploration around the world and beyond! We'll travel to the outer galaxies, then return to earth to explore the wonders of our own planet from the top of Mount Everest to the bottom of the Atlantic Ocean; from the blazing hot Mohave Desert to the chilling temperatures of the South Pole. Our mission is to learn about the fascinating variety of life that exists in different geological regions. Children will learn about scientists and explorers and the amazing things they have discovered.

Additional Information

- Payment for each week is non-refundable and must be made 7 days prior to the beginning of the week. You will receive a summer tuition statement with your information packet. Any changes in children's schedules must be made 7 days in advance.
- Unscheduled Extended Day childcare will be billed at \$10 from 7:00 - 8:30 A.M. and \$25 from 11:30 - 3:00 P.M. and/or 3:00 - 6:00 P.M.
- Whatcom Day Academy reserves the right to disenroll any student due to disruptive or harmful behavior at any time throughout the summer.
- Whatcom Day Academy affords equal opportunity to all students without regard to race, gender, color, age, family status, creed, sexual orientation, disability, or national or ethnic origin.

Summer Day Camp

Hours & Costs

3 - 4 Year Olds Only

Half Day (8:30 a.m. - 11:30 a.m.)
 2 days per week (T & Th): \$36 / week
 3 days per week (M, W, F): \$54 / week
 5 days per week (M-F): \$90 / week

Full Day (8:30 a.m. - 3:00 p.m.)
 2 days per week (T & Th): \$72 / week
 3 days per week (M, W, F): \$108 / week
 5 days per week (M-F): \$180 / week

Extended Day (7:00 a.m. - 6:00 p.m.)
 2 days per week (T & Th): \$90 / week
 3 days per week (M, W, F): \$135 / week
 5 days per week (M-F): \$225 / week

5 Year Olds and Up

(Monday - Friday only)

Full Day (8:30 a.m. - 3:00 p.m.):
 \$180 / week
Extended Day (7:00 a.m. - 6:00 p.m.):
 \$225 / week

*Tuition for first week must be paid in full with registration.

*Note: Week #3 is a 4 day week. Charges will be adjusted accordingly.



Every week will include a variety of activities such as:

- Water play
- Group sports and games
- Arts and crafts
- Drama and literature
- Music and dance
- Science and nature
- Field trips

Scholarships of 25% of the tuition are available to families demonstrating financial need. To apply, ask for a Summer Scholarship Application Form.

For Registration Questions Contact:
 Stevie Olsen
 Director, Co-curricular Activities
 Whatcom Day Academy
 (360)312-1103
solsen@whatcomday.org



Whatcom Day Academy Summer 2010 Registration Form

Registration is open to children 3 years old through Grade 5 (Fall 2010).

Program choice:

3-4 years old only: Half day (8:30-11:30) Full Day (8:30-3:00)
 Extended Day (7:00-6:00)

2 day (T&Th) 3 day (M-W-F) 5 day (M-F)

5 years old and up: Full Day (8:30-3:00) Extended Day (7:00-6:00)
 (Mon.—Fri. only)

Child's Name _____ Date of Birth _____

Grade Completed June 2010 _____ Age _____

Address _____

City, State, Zip _____

Parent #1 Name _____

Parent #1 Home Phone _____

Parent #1 Work Phone _____

Parent #1 Cell Phone _____

Parent #2 Name _____

Parent #2 Home Phone _____

Parent #2 Work Phone _____

Parent #2 Cell Phone _____

E-mail address _____

Register for Selected Weeks Below

	Price
<input type="checkbox"/> Week # 1 Space June 21 - June 25, 2010	\$ <input style="width: 50px;" type="text"/>
<input type="checkbox"/> Week # 2 Islands June 28 - July 2, 2010	\$ <input style="width: 50px;" type="text"/>
<input type="checkbox"/> Week # 3 Caves/Canyons July 5 - July 9, 2010	\$ <input style="width: 50px;" type="text"/>
<input type="checkbox"/> Week # 4 Polar Regions July 12 - July 16, 2010	\$ <input style="width: 50px;" type="text"/>
<input type="checkbox"/> Week # 5 Deserts July 19 - July 23, 2010	\$ <input style="width: 50px;" type="text"/>
<input type="checkbox"/> Week # 6 Tropical Jungles July 26 - July 30, 2010	\$ <input style="width: 50px;" type="text"/>
<input type="checkbox"/> Week # 7 Oceans August 2 - August 6, 2010	\$ <input style="width: 50px;" type="text"/>
<input type="checkbox"/> Week # 8 Mountains/Forests August 9 - August 13, 2010	\$ <input style="width: 50px;" type="text"/>

Total: \$ _____

Method of Payment:

Tuition for first week \$ _____
 (amount)

Check _____ Check number _____

Visa Mastercard Discover

Charge my credit card on file

Credit card number _____

Expiration date _____

Credit card billing address _____

(I have read and understand the Additional Information section of this brochure.)

Signature _____ Date _____